

RadarOpus and the Disease Classification of Hahnemann

(Ewald Stöteler)



- In this manual a few tips how to adapt your RadarOpus to use with the Disease Classification of Hahnemann.
- You need to have the special Disease Classification-package, or the largest general RadarOpus engine. Your package needs to include minimal 8 symptom clipboards, the advanced patient file, and the families repertories.
- For more general instruction how to work with RadarOpus please consult the Manual or the Tutorial Academy (www.radaropus.com).

8 Symptom clipboards

Right mouse click on one of the symptom clipboard icons and select more clipboards until you have all 8 clipboards visible.

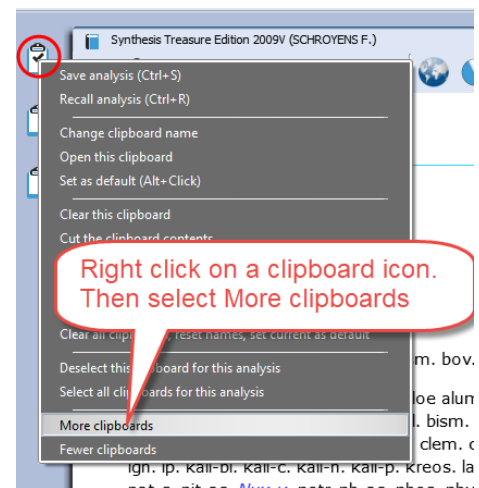

Clipboard names and order

You could prepare a little note with the order of clipboard names corresponding to the DC and stick it to the side of your screen as a reminder.

(In one of the next versions of RadarOpus it will be possible to permanently give clipboards a different name)

You could use the following description for the clipboards:

- Constitutional (psora)
- Acute miasmatic diseases
- Incidents
- Epidemic diseases
- Iatrogenic diseases
- Inherited tendencies
- Sycosis
- Syphilis

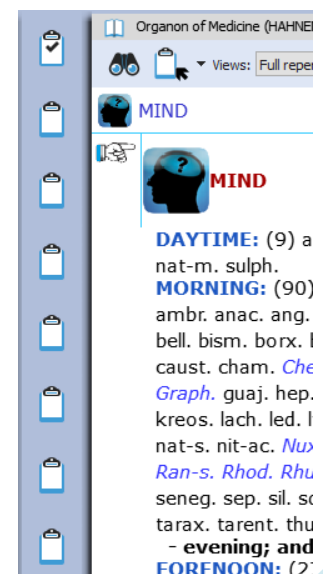

Create a new patient

It is best to always start by creating a new patient (or to open an existing one).

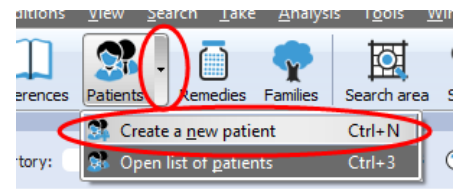

Then select Administration or go directly to the Consultation.

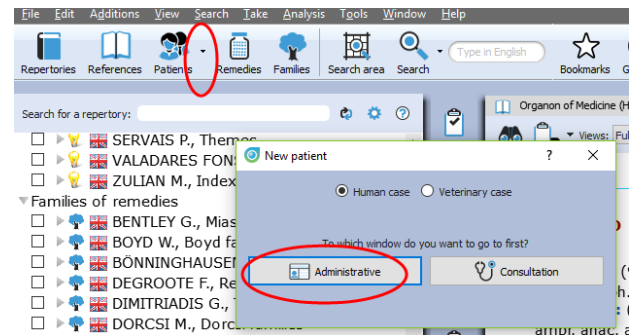

Taking symptoms

With the Disease Classification you will want to divide the symptom over the 8 clipboards.

- Take with the mouse: You can take the symptoms into the correct clipboard by **drag and drop**.
- Take with the keyboard: You can use the following keyboard commands to take symptoms directly into the correct clipboard:

For example to place a symptom in clipboard 3.

Press the + key, followed by >3 then enter:

+ > 3 <enter>

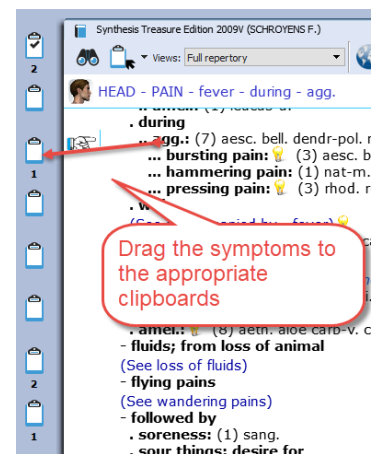

This will place the symptom into clipboard 3, with the default intensity 1.

Take with a higher intensity directly into a different correct clipboard:

To take a symptom also with an additional intensity, for example 2, and place it into clipboard 3 you need to press the following keys:

- +2 >3 <enter>

The + opens the take menu, the 2 indicates the intensity, the >3 sends it to clipboard 3.

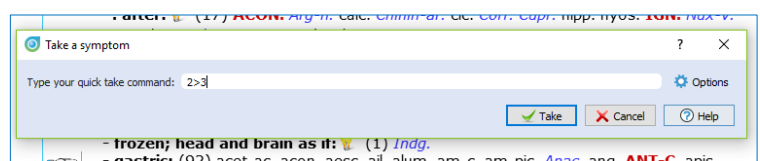

Patient file - Disease Classification Labels

In the patient file text editor, you can type the symptoms of the case.

To help you organise the text into separate “topics” (symptoms, or related text) you can use the following two keys on the keyboard:

Adding new lines or new fields:

- If you press the <enter> key you will create a **new line** within the same field
- If you press the <tab> key you will create a **new field (row)**.

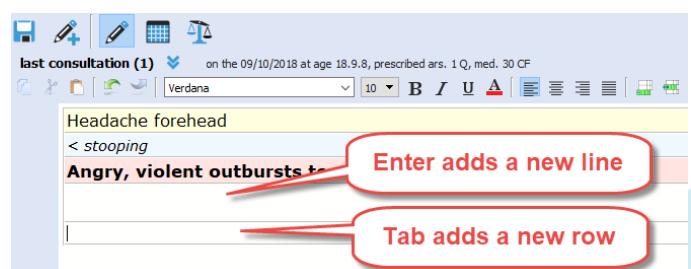

Intensity

By default a symptom has the lowest intensity 1. You can add a higher intensity with the buttons 2, 3, 4.

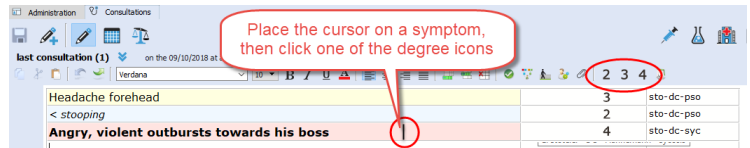

Disease Classification labels

For each symptom you can indicate to which Disease Classification group it belongs.

To open the picklist you can use the following two methods:

- Press on the keyboard the **F9** key.
- Or click in the last field on the **arrow down**.

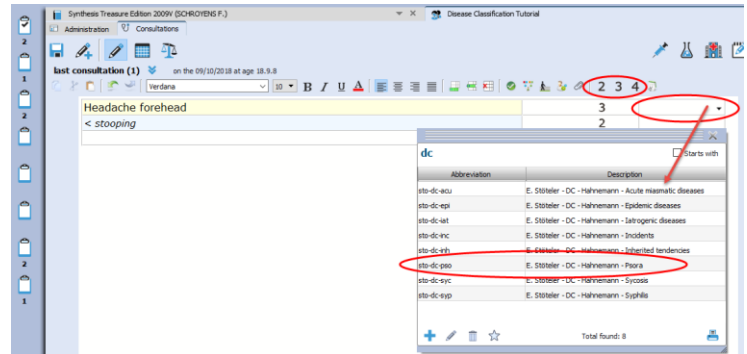

Just start to type a few letters, e.g. DC and select one of the Disease Classification labels.

In RadarOpus a “**Label**” is also called a “**Tag**”.

sto-dc-acu	E. Stöteler - DC - Hahnemann - Acute miasmatic diseases
sto-dc-epi	E. Stöteler - DC - Hahnemann - Epidemic diseases
sto-dc-iat	E. Stöteler - DC - Hahnemann - Iatrogenic diseases
sto-dc-inc	E. Stöteler - DC - Hahnemann - Incidents
sto-dc-inh	E. Stöteler - DC - Hahnemann - Inherited tendencies
sto-dc-pso	E. Stöteler - DC - Hahnemann - Psora
sto-dc-syc	E. Stöteler - DC - Hahnemann - Sycosis
sto-dc-syp	E. Stöteler - DC - Hahnemann - Syphilis

Show all symptoms belonging to a certain Disease Classification group

When you are ready with the consultation text and added the labels, with a single click in the last column on one of the added labels (tags), you will see all symptoms belonging to that category.

You can switch to see all tagged symptoms for the **current** consultation only or for **all** consultations.

A single click on a tag shows all symptoms of this category:

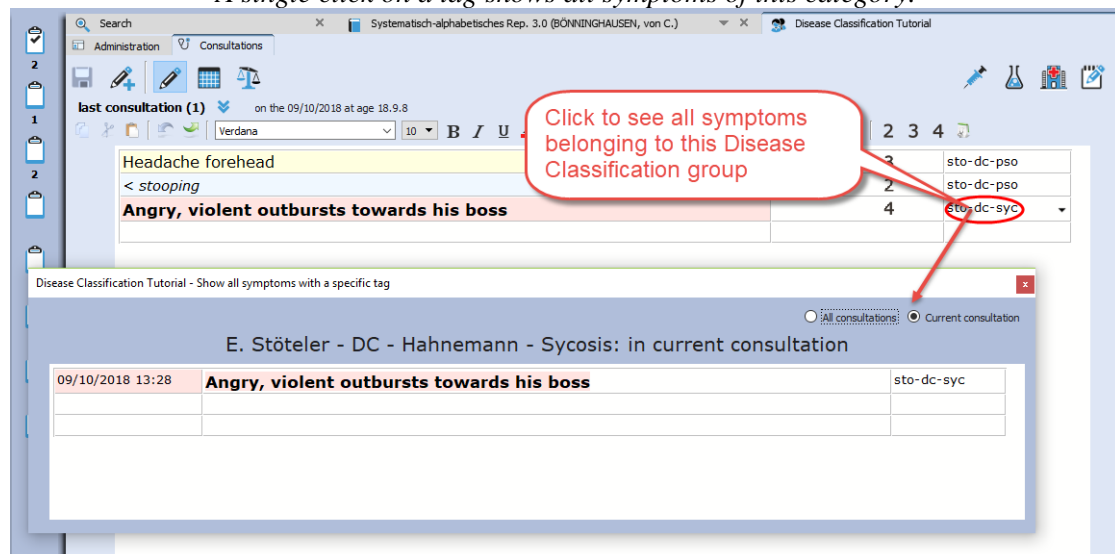

Prescription: note the remedies you prescribe

You should enter each remedy you prescribe in a different field at the bottom of the screen in the Prescription/Pathology window.

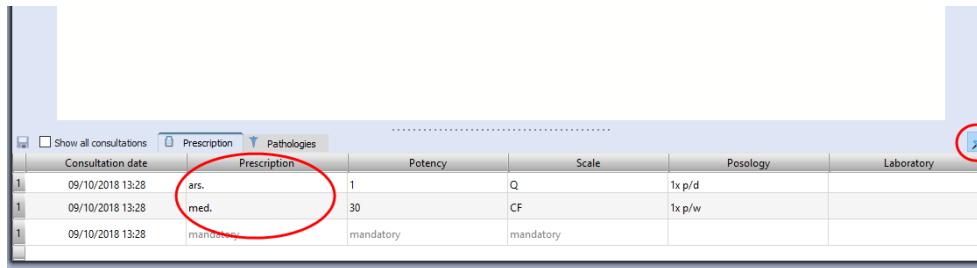

	Consultation date	Prescription	Potency	Scale	Posology	Laboratory
1	09/10/2018 13:28	ars.	1	Q	1x p/d	
1	09/10/2018 13:28	med.	30	CF	1x p/w	
1	09/10/2018 13:28	mandatory	mandatory	mandatory		

Contextual menu of the text editor

The text editor has powerful functions to study the case. **Right mouse** click on a symptom (sentence) to open a contextual menu.

Word search

From here you can select to **search for words** occurring only in the **current** consultation or **all** consultations of this patient.

Tip: If you want to search through all your patients on a word, use the menu bar **Search, Search in the patient file**.

Show tagged symptoms

You can also **limit** the text to show only symptoms with a certain tag (category).

Or you can **show** all symptoms with a certain tag in the current consultation or all consultations. Have a look at all the available options in the contextual menu.

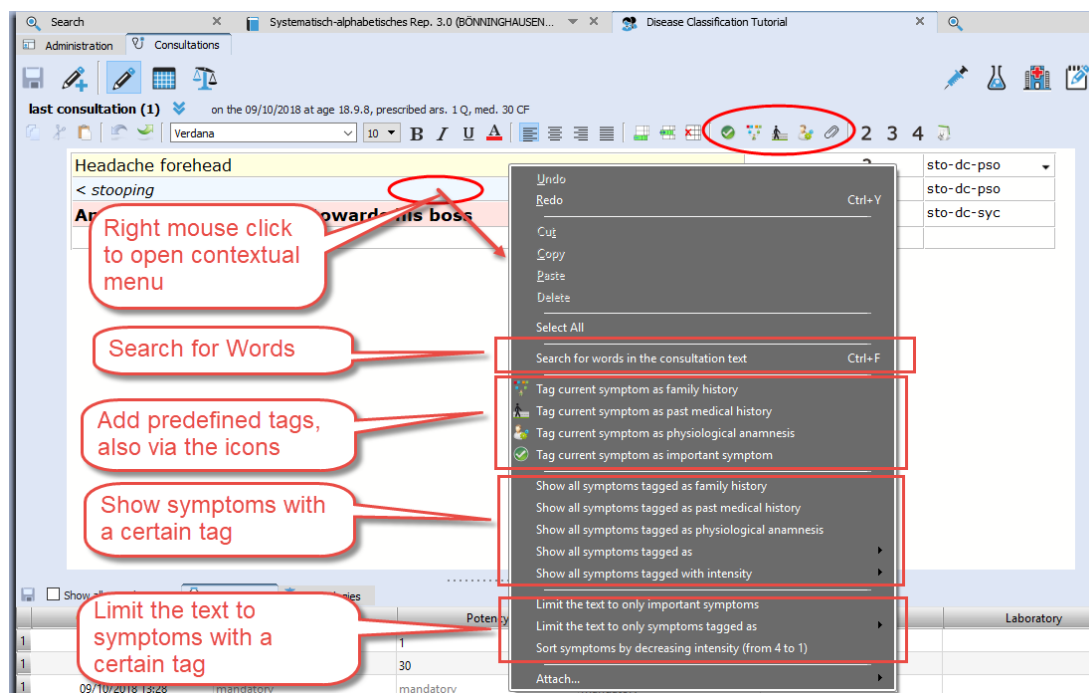

Right mouse click to open contextual menu

Search for Words

Add predefined tags, also via the icons

Show symptoms with a certain tag

Limit the text to symptoms with a certain tag

Extended search

If you want to do a search through all patients, use the menu bar **Search**, **Search in the patient file**

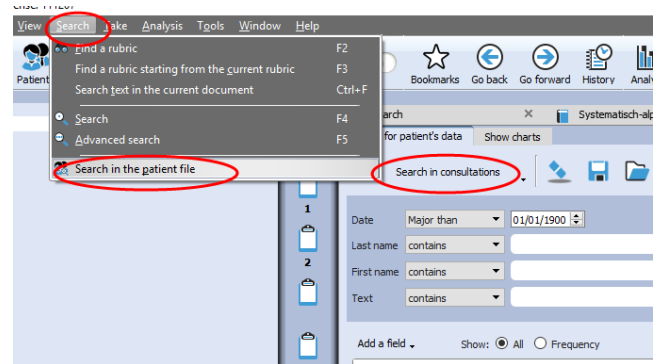

Here you can also see a statistical overview of your patient database.

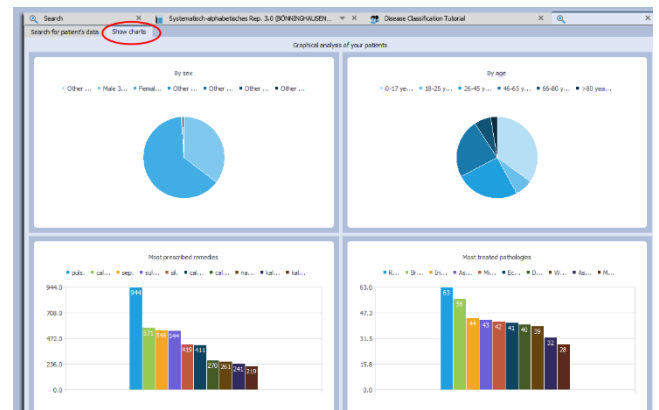

Highlight or Limit a certain groups of remedies (family) in the analysis

Open the list of families, select the family you need, e.g. PLANTS (Cronquist), then **Right mouse** click on it. From the menu select **highlight** or **limit** this family in the analysis.

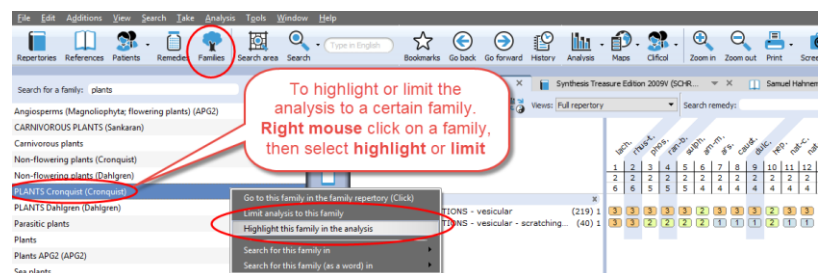

Remove a Limit to a family

When you select a family to **Limit** the analysis to, an eliminative rubric has been added to clipboard 1.

To delete is, you can just **delete** the rubric, with the **DEL** key on the keyboard or **Right mouse** click, Delete.

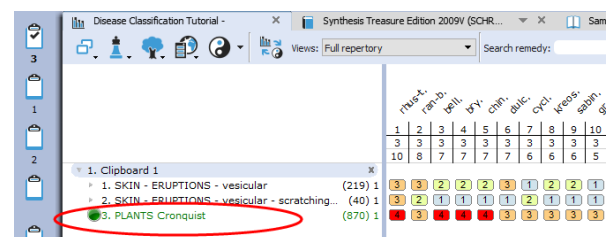

- For more information about using RadarOpus please visit the Academy or consult the RadarOpus manual.
- For more information about Hahnemann's Disease Classification, please visit <https://www.klassiekehomeopathie.nl/de-ziekteclassificatie2/>

Analyzing using several clipboards

Read the general RadarOpus manual for more information about working with clipboards. Here is only mentioned how to switch a clipboard ON/OFF for the analysis.



The **Analysis button** in the main toolbar will open the analysis with all clipboards ON.

A single click on a clipboard icon shows only that single clipboard.

With **Ctrl+Click** (Windows), or **Cmd+Click** (Mac) on any of the other clipboards will turn these clipboards ON or OFF.

In this way you can analyze on any combination of clipboards.

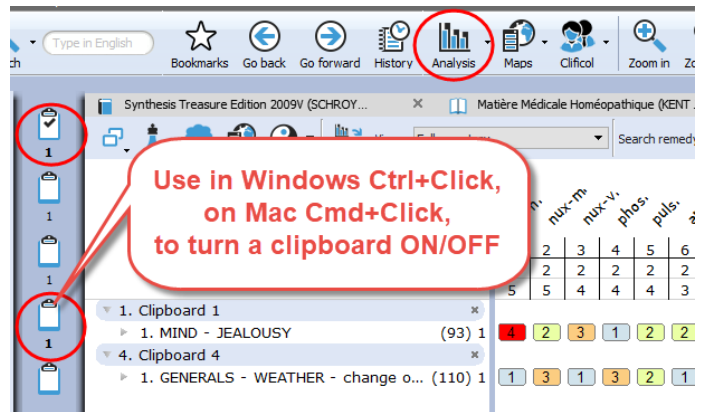

Moving symptoms between clipboards

First single click on a symptom, then drag it to a different clipboard icon.

For more general instruction how to work with RadarOpus please consult the general Manual or the Tutorial Academy (www.radaropus.com).

